

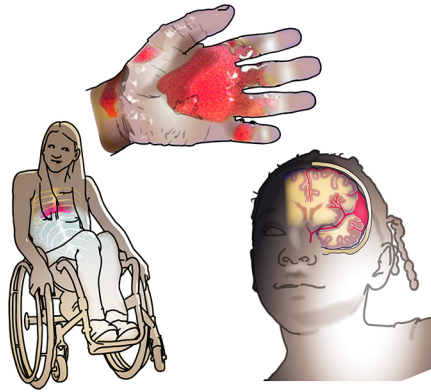

# MULTIPLE INJURIES

Are there multiple injuries?

1



prioritise and proceed with caution



# CO-MORBIDITIES

Are there co-morbidities, or previous medical history?

2

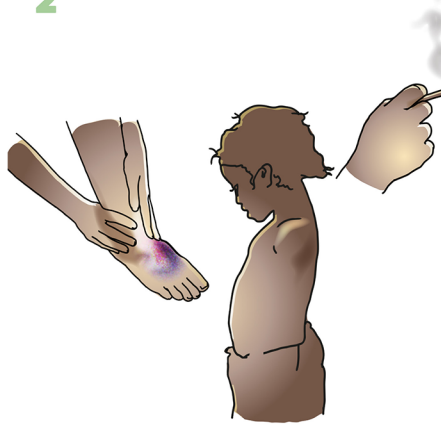

proceed with caution, treat as appropriate



# READINESS TO LEARN

Does the patient understand and retain new information?

3

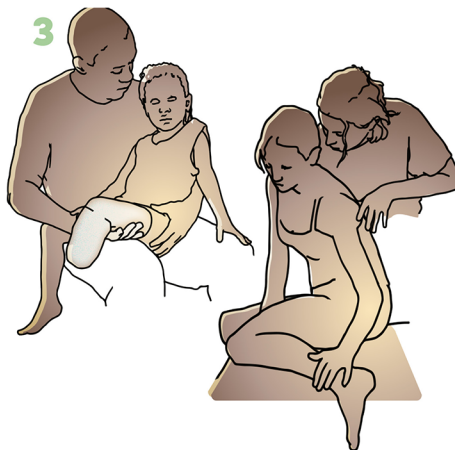

monitor, query ability to use prosthesis



# STUMP HEALTH

Is the stump healthy?

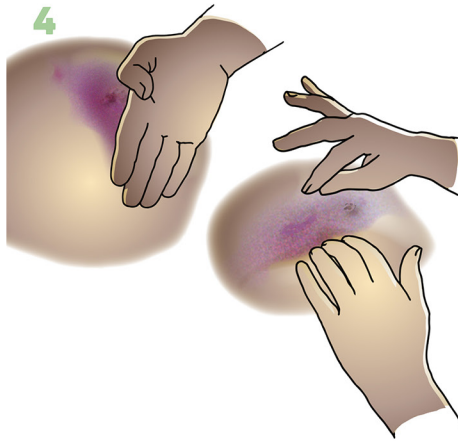

refer to medic

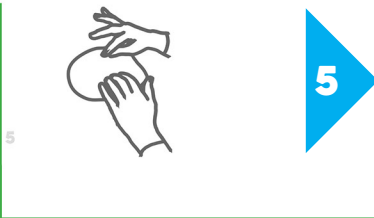

Is the stump oedematous?

5

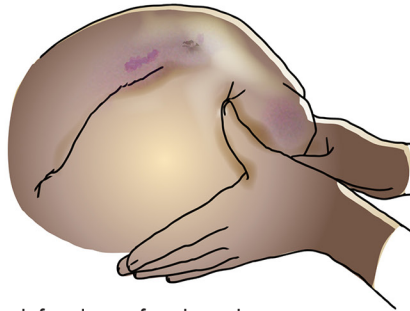

check for signs of oedema by pressing gently with flat of thumb



oedematous stump

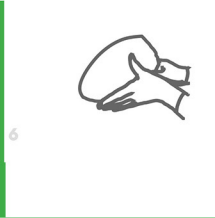

Has the scar healed?

6

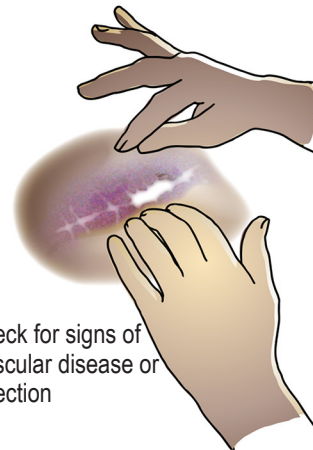

check for signs of vascular disease or infection



delayed healing



Is the scar tethered?

7

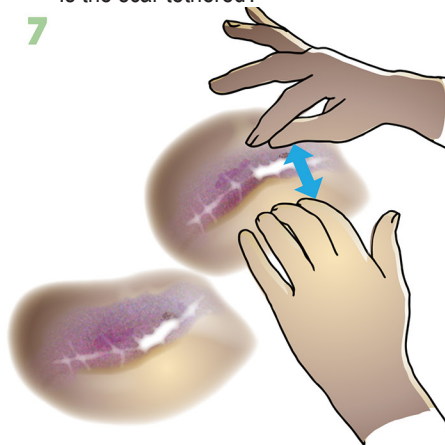

tethered scar



# PAIN

Is the patient in pain?

8

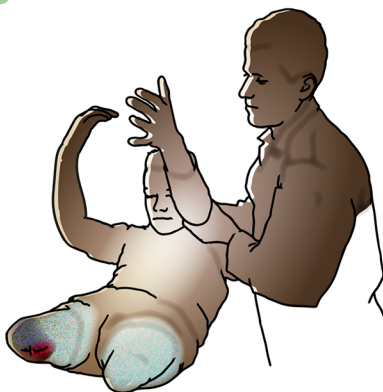

9



in pain

12



12

Is the pain in the stump?

9



Is the pain elsewhere?

10

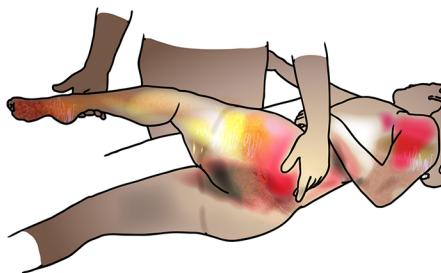

10

10

pain in the stump

10

10

11

11

pain elsewhere

11

11

Is the pain where the limb used to be?

11

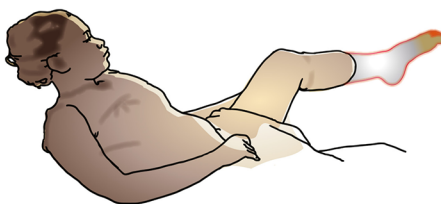

12

12

phantom pain

12

12

12

# LEG ROM TESTS

12 Does either hip have reduced ROM?

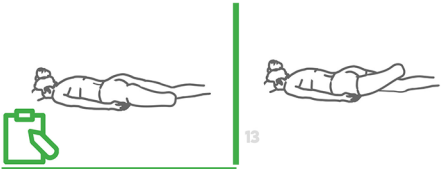
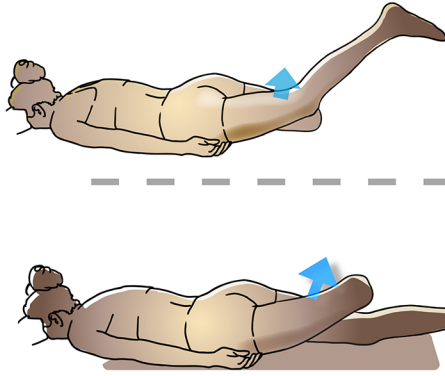

reduced hip extension

Does either hip have reduced flexion?

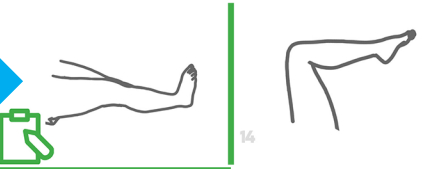
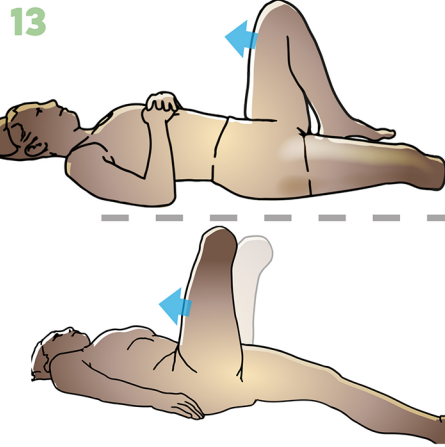

reduced hip flexion

Does either hip have reduced lateral rotation?

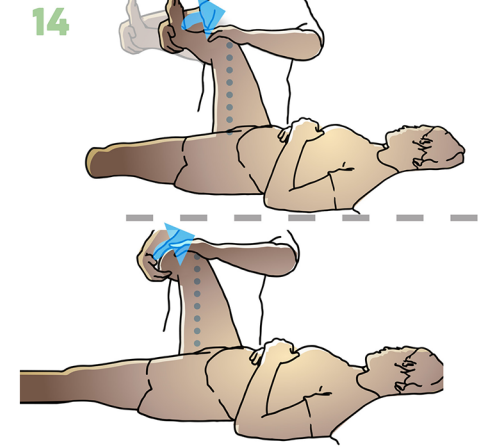

reduced hip lateral rotation

Does either hip have reduced medial rotation?

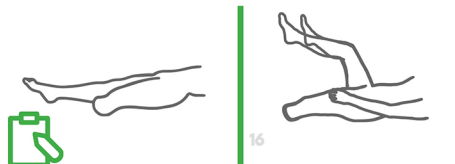
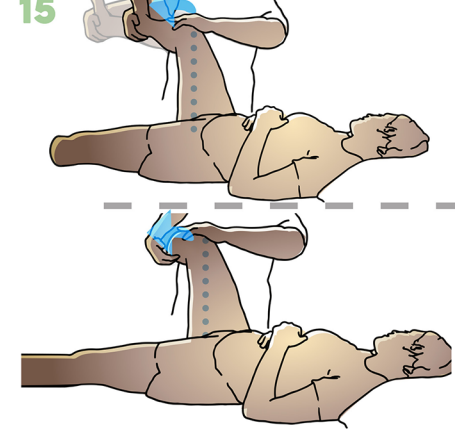

Reduced ROM or strength in elbow

Does either hip have reduced abduction?

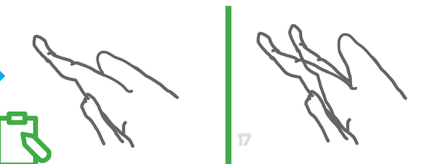
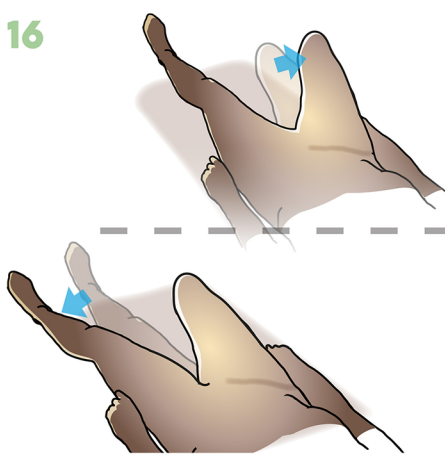

reduced hip abduction

Does either hip have reduced adduction?

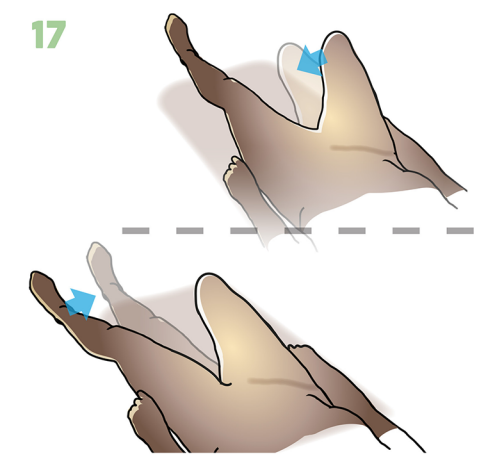

reduced hip adduction

Does either knee have reduced flexion?

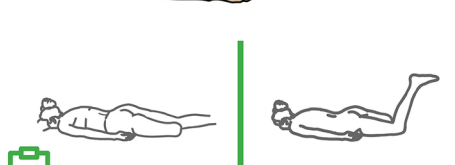
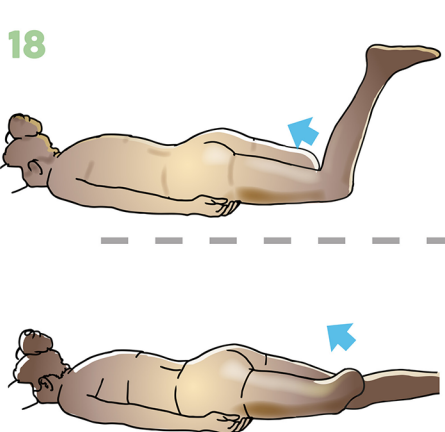

reduced knee flexion

Does either knee have reduced extension?

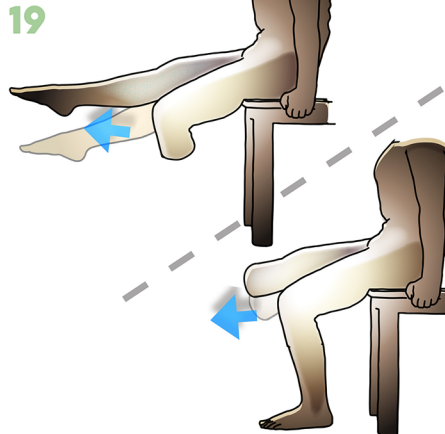

Reduced knee extension

Is there reduced ankle dorsiflexion or plantarflexion?

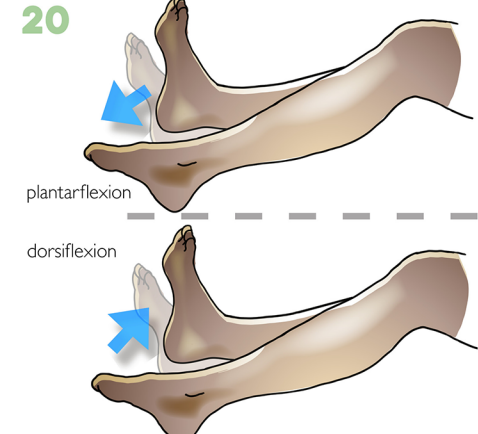

Reduced dorsiflexion or plantarflexion

AMPUTEE OBJECTIVE ANALYSIS

# LEG STRENGTH

21 Does either hip have reduced extension strength?

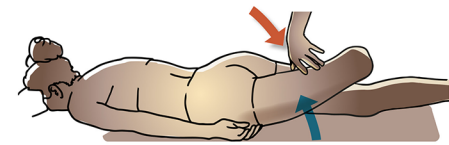
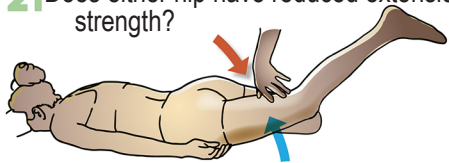

22



Reduced hip extension strength

22 Does either hip have reduced flexion strength?

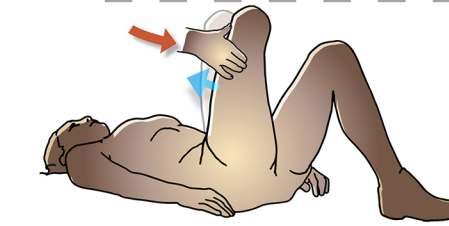
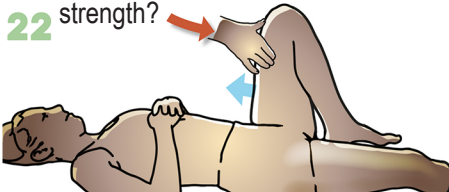

23



Reduced hip flexion strength

23 Does either hip have reduced abduction strength?

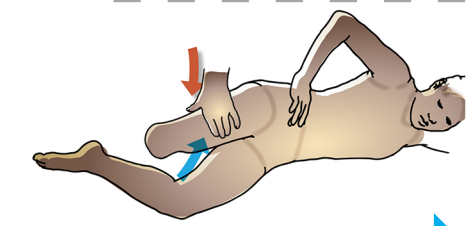
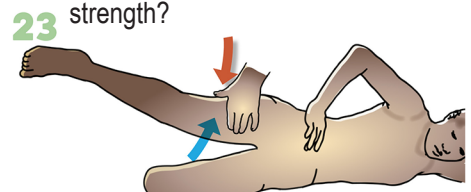

24



Reduced abduction strength

24 Does either hip have reduced adduction strength?

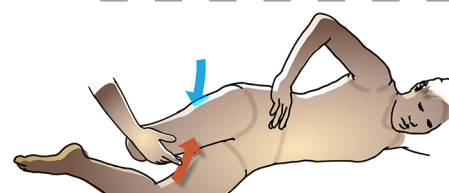
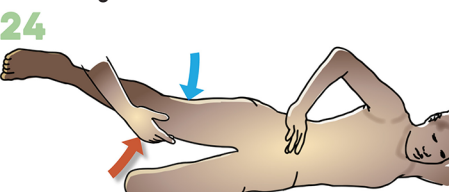

25



Reduced adduction strength

25 Does either hip have reduced lateral rotation strength?

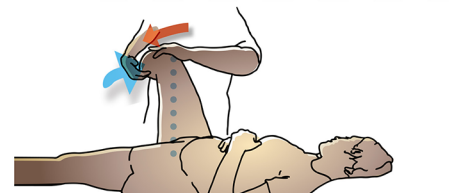

26



Reduced hip lateral rotation strength

26 Does either hip have reduced medial rotation strength?



27



Reduced hip medial rotation strength

27 Does either knee have reduced extension strength?

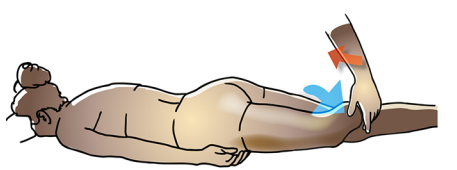

28



Reduced knee extension strength

28 Does either knee have reduced flexion strength?

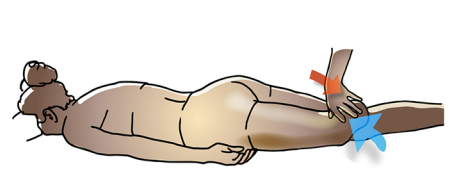

29



Reduced knee flexion strength

29 Does the ankle have reduced strength?

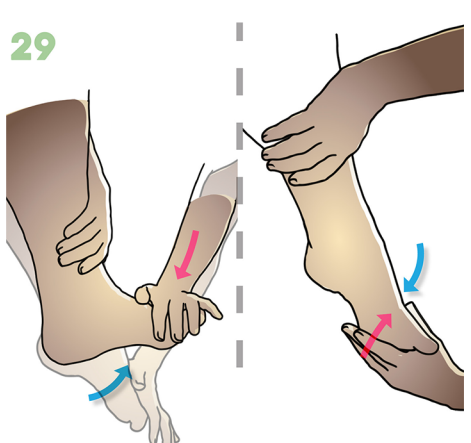

30



Reduced ankle strength

# UPPER LIMB TEST

Does either arm have reduced ROM or strength at shoulder?

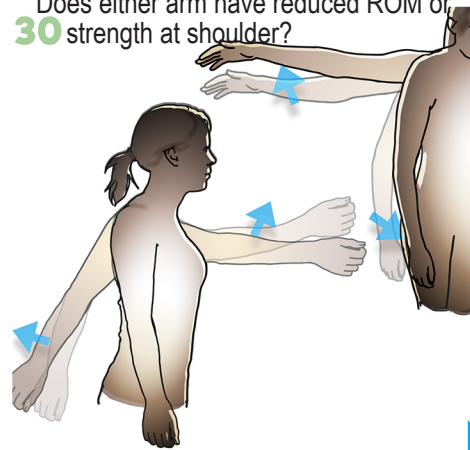

31  
Reduced ROM or strength in shoulder

Does either arm have reduced ROM or strength at the elbow?

31

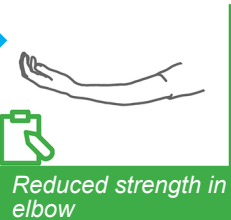
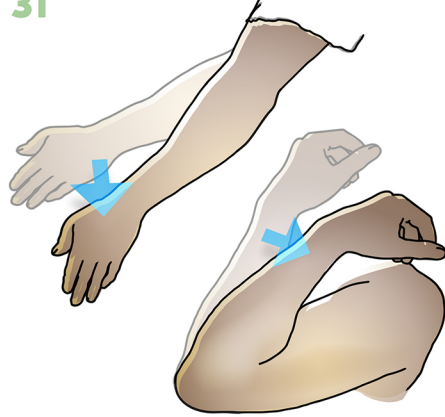

31  
Reduced strength in elbow

Does either arm have reduced strength at the wrist or hand?

32



32  
Reduced strength in hand

AMPUTEE OBJECTIVE ANALYSIS

# DEXTERITY

Does the patient have good hand dexterity?

33

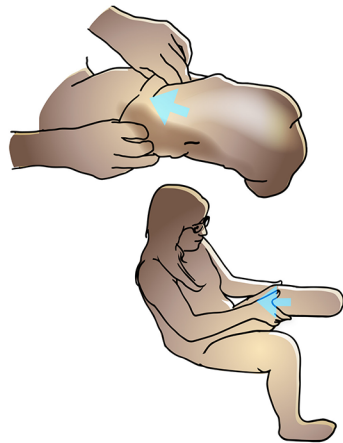

34  
Make a note to inform prosthetist

34

# FOOT HEALTH

Is the remaining foot healthy?

34

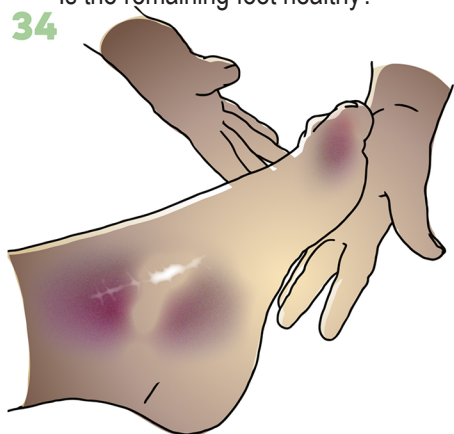

35  
Unhealthy foot

35

# BED MOBILITY

AMPUTEE OBJECTIVE ANALYSIS

Can the patient move safely around the bed?  
35



36

teach bed mobility

36

# WHEELCHAIR SAFETY

Does the patient know how to transfer?  
36

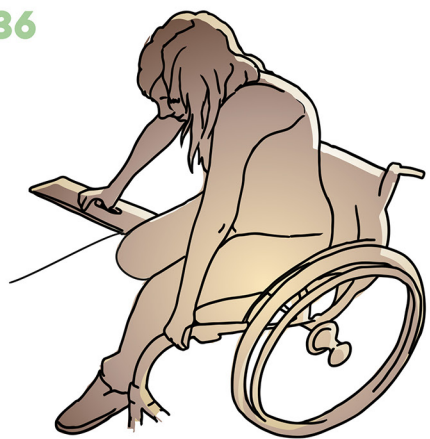

teach wheelchair transfers

37

37

Can the patient use the wheelchair safely?  
37



teach safe use of wheelchair

38

38

# SAFETY ON CRUTCHES

Has the patient been measured for crutches?  
38

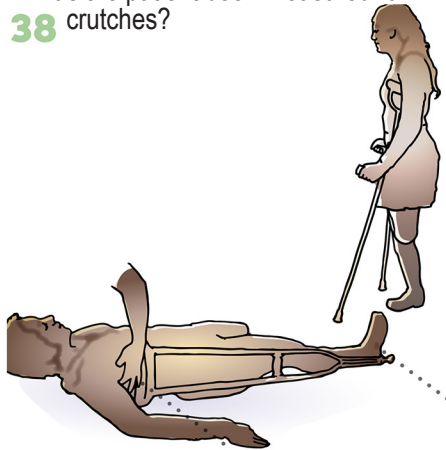

measure for correct length of crutches

39

39

Can the patient use crutches safely?  
39



teach use of crutches for transfer

40

40

Is the patient safe to use crutches around location?  
40

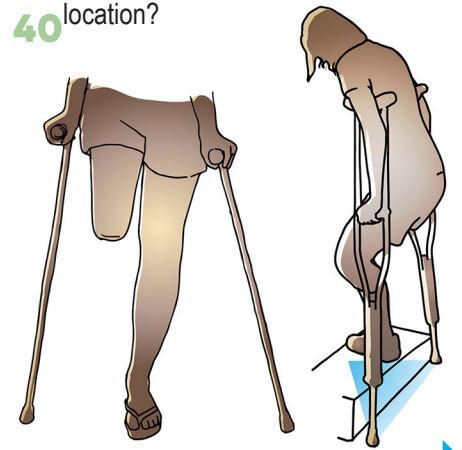

teach use of crutches around location

41

41

# FLOOR TRANSFER

Can the patient move from floor to chair/bed?

41



42

teach floor/chair transfer

# ANXIETY / DEPRESSION

Is the patient free from anxiety and depression?

42



43

refer to medic, monitor

# READY FOR PROSTHESIS

Based on this on-going assessment Is a prosthesis suitable for the patient?

43



44

continue preparation and reassess

suitable

**END**